

PLAT OF M'CLELLAND-BARBER ADDITION TO PLEASANT CITY, O.

Scale 1" = 100 Ft. D. Mason, Surveyor.

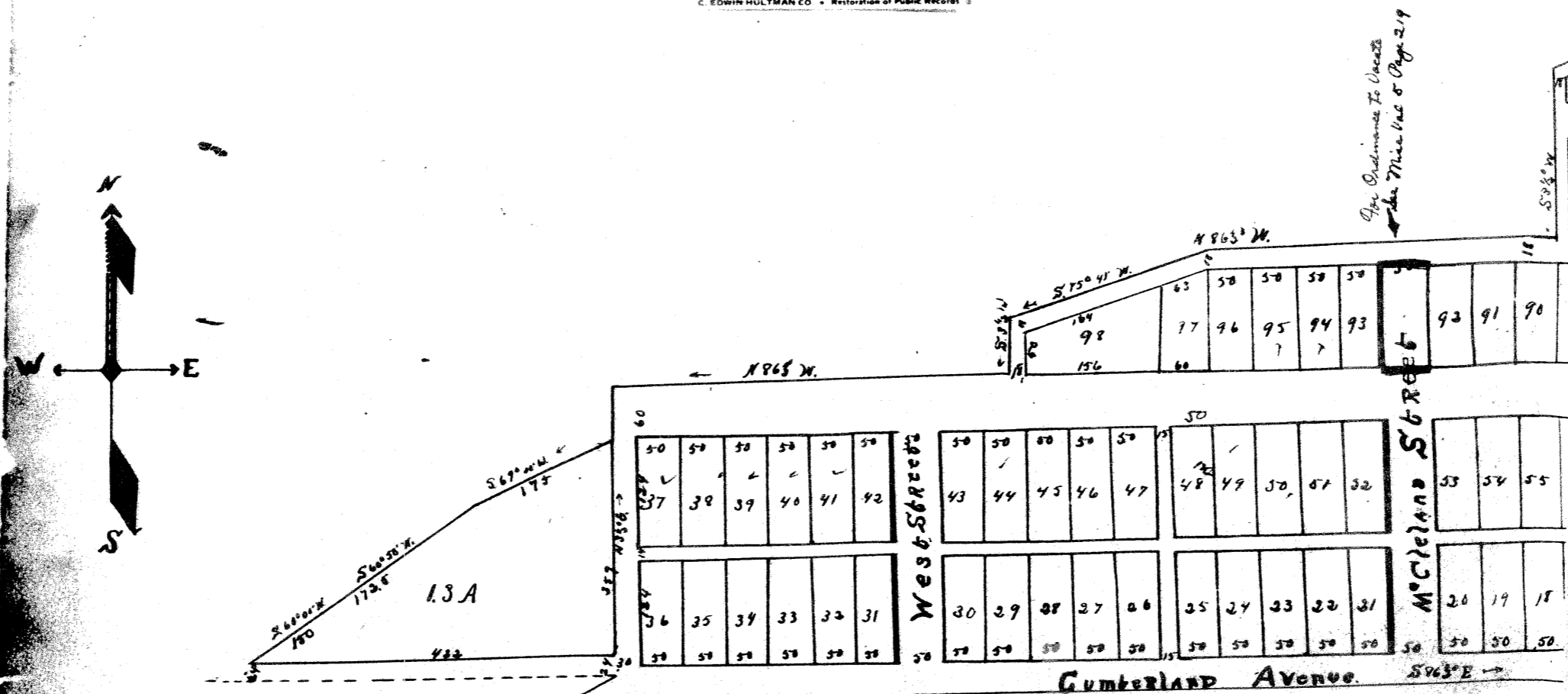

At the request and by the directions of J. McClelland and N. H. Barber I made the following survey of a piece of land in the south-west quarter of section eight and the south-east quarter of section seven in Valley township Greene County Ohio beginning for the same at a stone in the south-west corner of Fairview Addition to Pleasant City running thence north 3 1/2 degrees and 57 1/2 feet to a stake thence north 50 1/2 degrees west 72 1/2 feet to a stake thence south 65 degrees and 16 minutes west 246 feet to a stake thence south 33 degrees west 265 feet to a stake thence north 50 1/2 degrees west 347 feet thence south 75 degrees 41' west 245 feet thence S. 33 west 65 feet thence N. 56 1/2 W. 465 feet thence S. 32 W. 60 feet thence S. 69 west 175 feet thence S. 60 50' W. 150 feet thence S. 60 west 150 feet thence S. 32 W. 24 feet to the line fence of Jacob Street thence S. 56 1/2 W. 156 feet to the place of beginning containing 27.59 acres more or less.

We the undersigned proprietors of the accompanying plat of an addition to Pleasant City do hereby certify that the survey and plat thereof were made at our request and by our directions and that the streets and alleys therein contained are given and granted for public use and the convenience of said lots.

J. W. McClelland
Nathan H. Barber